



BRISBANE
Sustainability
AGENCY

Graceville Riverside Parklands

Community Infrastructure Revitalisation Project - Stage 1 Works Concept Report 2026





rev. no	description	date	drawn	checked
B	Stage 1 Concept Design Package - Update	12/04/2025	SP	CG
A	Stage 1 Concept Design Package	01/06/2025	TM	CG

Project: Graceville Riverside Parklands
 Community Infrastructure Revitalisation
Location: 242 Graceville Ave, Graceville
 Not for Construction
 Security Label: **For Official Use Only**

Concept Design - Stage 1
Existing Site Plan
 Graceville Riverside Parklands

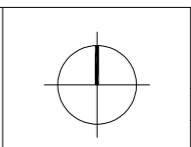
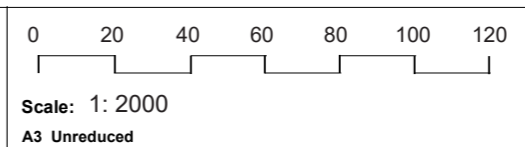

Drawing Number	
BSA-	GRA-CON- 2024-01
Ref	

This drawing shows features and elements of a design prepared by Brisbane Sustainability Agency and is to be used only for work authorised in writing by the designers. It cannot be copied directly or indirectly, in whole or in part, nor shall it be used for any other building purposes. Unauthorised use will be considered an infringement of these rights.



Carpark



Play equipment



Woodfire bbq



Picnic setting



Picnic shelter



Furniture and bronze canoe

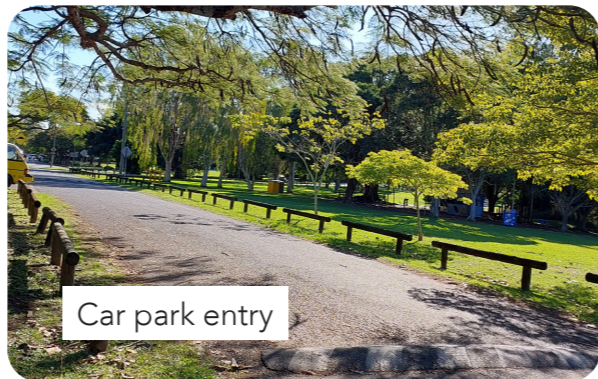

Car park entry

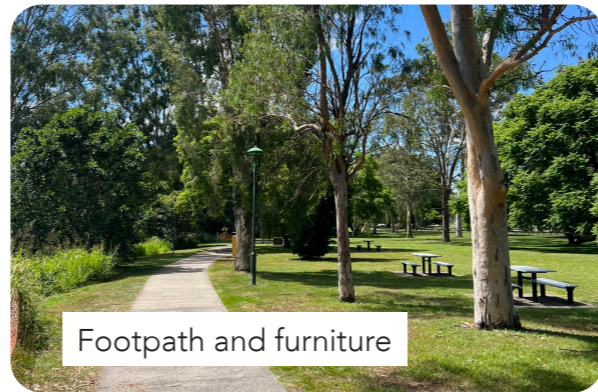

Footpath and furniture



Car park entry



Toilet building

rev. no	description	date	drawn	checked
B	Stage 1 Concept Design Package - Update	12/04/2026	SP	CG
A	Stage 1 Concept Design Package	01/06/2025	TM	CG

Project: Graceville Riverside Parklands
Community Infrastructure Revitalisation
Location: 242 Graceville Ave, Graceville

Not for Construction

Security Label: **For Official Use Only**

Concept Design - Stage 1
Existing Site Photos
Graceville Riverside Parklands

Scale: Not to scale
A3 Unreduced

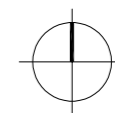



Drawing Number	
BSA-	GRA-CON- 2024-02
Ref	



STAGE 1 SCOPE

- Playground upgrades
- Picnic infrastructure: Picnic shelters and settings, BBQ's, water bubblers, bins, pathways
- Additional car parking
- Community green
- Toilet upgrade
- 3 phase power box
- Riparian revegetation (complete)
- Entry signage

LEGEND

	Proposed revegetation area
	Entry Signage

Graceville Riverside Parklands is located at the mouth of the Oxley Creek. Originally named Canoe Creek, after early explorers were loaned with traditional aboriginal canoes to navigate the creek.

In the past, the Brisbane River teemed with diverse aquatic life, featuring black swans, pelicans, the iconic Brisbane River Cod, and the rare Queensland lungfish.

B	Stage 1 Concept Design Package - Update	12/04/2026	SP	CG
A	Stage 1 Concept Design Package	01/06/2025	TM	CG
rev. no	description	date	drawn	checked

Project: Graceville Riverside Parklands
Community Infrastructure Revitalisation
Location: 242 Graceville Ave, Graceville
Not for Construction
Security Label: **For Official Use Only**

Concept Design - Stage 1
Concept Plan
Graceville Riverside Parklands

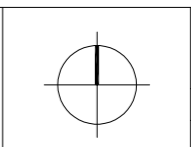

Drawing Number	
BSA-	GRA-CON- 2024-03
Ref	

This drawing shows features and elements of a design prepared by Brisbane Sustainability Agency and is to be used only for work authorised in writing by the designers. It cannot be copied directly or indirectly, in whole or in part, nor shall it be used for any other building purposes. Unauthorised use will be considered an infringement of these rights.



Artists impression: Playground upgrade



Artists impression: Swing set, fish net and lookout tower



Artists impression: Community Green

 BRISBANE Sustainability AGENCY Level 20 307 Queen Street Brisbane, QLD 4000 www.sustainablebrisbane.com.au						Project: Graceville Riverside Parklands Community Infrastructure Revitalisation Location: 242 Graceville Ave, Graceville Not for Construction Security Label: For Official Use Only	Concept Design - Stage 1 Proposed Renders Graceville Riverside Parklands	Scale: A3 Unreduced		Drawing Number BSA- GRA-CON- 2024-04
	B	Stage 1 Concept Design Package - Update	12/04/2026	SP	CG					
	A	Stage 1 Concept Design Package	01/10/2025	TM	CG					
	rev. no	description	date	drawn	checked					

This drawing shows features and elements of a design prepared by Brisbane Sustainability Agency and is to be used only for work authorised in writing by the designers. It cannot be copied directly or indirectly, in whole or in part, nor shall it be used for any other building purposes. Unauthorised use will be considered an infringement of these rights.

Playground Concept Plan



KEY

- 1 Upgrade to existing boat including painted mural to bottom panels theme
- 2 Climbing fishing net structure
- 3 Lookout overlooking Brisbane River
- 4 Soft fall mounds
- 5 Stepping logs
- 6 Log entryway
- 7 Balance log
- 8 Fossils on sand island
- 9 Tinnie to the rescue
- 10 Rubber softfall crocodile
- 11 Multi-bay swing set
- 12 Rope suspension bridge to boat
- 13 Vertical artwork
- 14 Teepee

The playground upgrade offers a playful re-imagining of its historical narrative through creative playscapes inviting visitors on a journey through both land and sea. They can climb aboard a shipwreck, traverse sand dunes, and seek refuge in a Lookout. This blend of play and historical storytelling aims to educate and inspire young visitors while allowing them to explore and enjoy the natural beauty of the parklands.

rev. no	description	date	drawn	checked
B	Stage 1 Concept Design Package - Update	12/04/2026	SP	CG
A	Stage 1 Concept Design Package	01/06/2025	TM	CG

Project: Graceville Riverside Parklands
Community Infrastructure Revitalisation
Location: 242 Graceville Ave, Graceville

Not for Construction
Security Label: **For Official Use Only**

Concept Design - Stage 1
Playground Concept Plan
Graceville Riverside Parklands

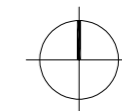
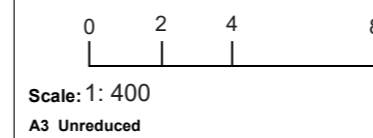

Drawing Number	
BSA-	GRA-CON- 2024-05
Ref	

Parkland Furniture



Proposed furniture



Artists impression: boat shed-style single and group picnic shelters

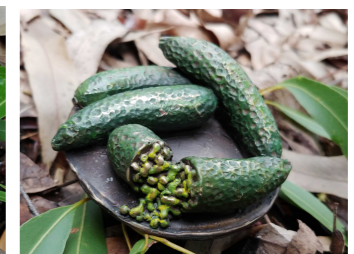
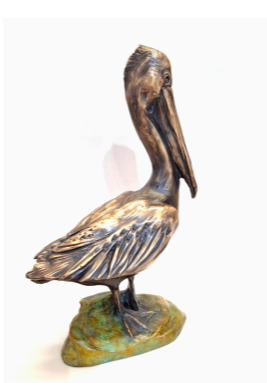

Proposed playground artwork by Deb Mostert

rev. no	description	date	drawn	checked
B	Stage 1 Concept Design Package - Update	12/04/2026	SP	CG
A	Stage 1 Concept Design Package	01/06/2025	TM	CG

Project: Graceville Riverside Parklands Community Infrastructure Revitalisation
Location: 242 Graceville Ave, Graceville
 Not for Construction
 Security Label: **For Official Use Only**

Concept Design - Stage 1
Playground Concept Plan
Graceville Riverside Parklands

Scale:
A3 Unreduced

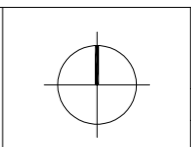

Drawing Number	
BSA-	GRA-CON- 2024-06
Ref	

Revegetation work

Over 6,500 native plants were planted in October 2025 as part of the parkland upgrade works.

Delivered in partnership with Greening Australia, this project aims to restore the banks of the parklands by planting a diverse range of native plants that will widen and connect the riparian edge.

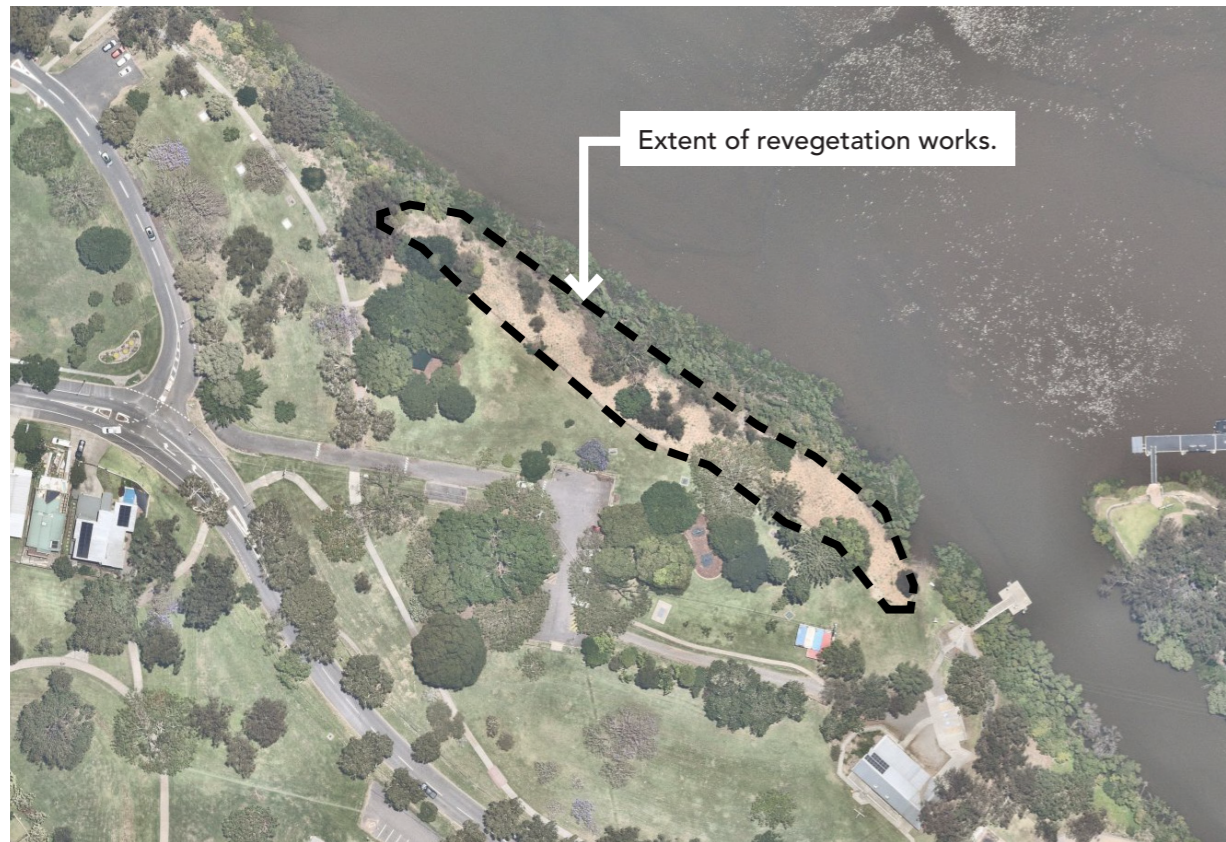

Aerial of Revegetation Works - Nearmap November 5 2025

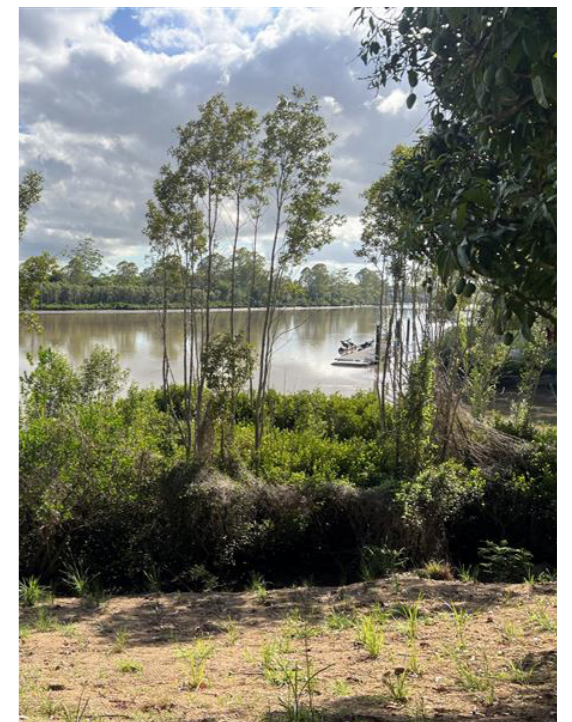

Site photos of revegetation works as of 10 December 2025.

rev. no	description	date	drawn	checked
B	Stage 1 Concept Design Package - Update	12/04/2025	SP	CG
A	Stage 1 Concept Design Package	01/06/2025	TM	CG

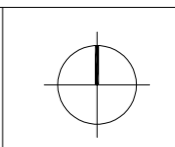

Drawing Number	
BSA-	GRA-CON- 2024-07
Ref	